The illogicall Cafe of thunderous Chaos

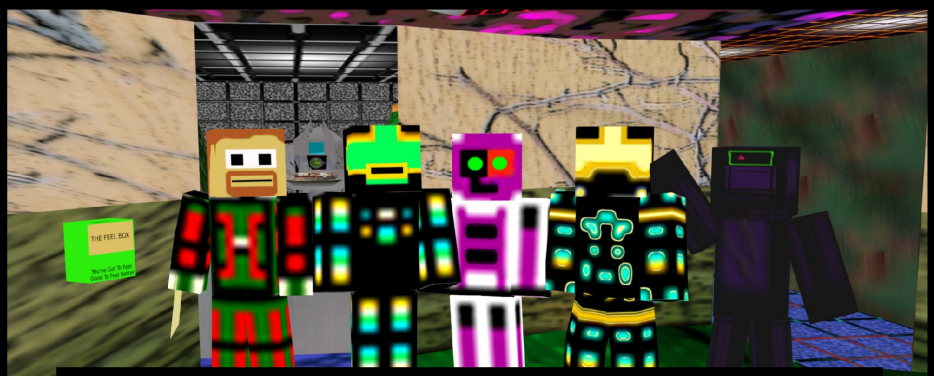

BY Nathaniel Torres

Copr(c)2015. All Rights Reserved.

Blender V249b
Apple iTunes and Quicktime
Gimp and Photoshop
Apache Open Office
Audacity
Windows XP and Vista
Apple OSX Tiger Leopard SnowLeo
Google SketchUp
Mojang_AB's Minecraft Rig
iMacG5 and DELL/Toshiba/Compaq

gift.tower3000@gmail.com

Minecraft and Mojang are owned by Microsoft.
This project is unofficial and is original with the author.

The Illogical Cafe of Thunderous Chaos: The Big Questions. Comic Book – Version 2

"I told you that he would return. He is a predictable man. And stupid, thinking time makes people forget he tried to murder them."
-- The Cousin of Shakespeare

"Abandon sanity all ye that enter here. This place is not normal."
-- The Hunchback of Hollywood

"Analyze carefully the utterly mysterious, it may be the last you ever see of it."
-- Snick the Snike

The illlogicall Cafe of thunderous Chaos

The Big Questions

Attention. This is Project Head Rikers. All Team Members, please assemble in the Cafeteria for an important meeting. No exceptions. Thank you. Please bring pens.

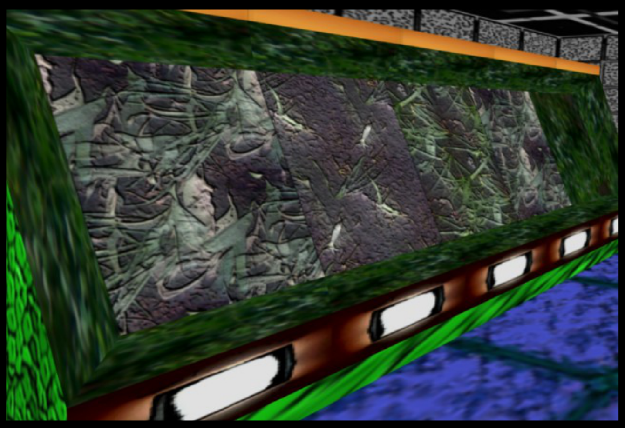

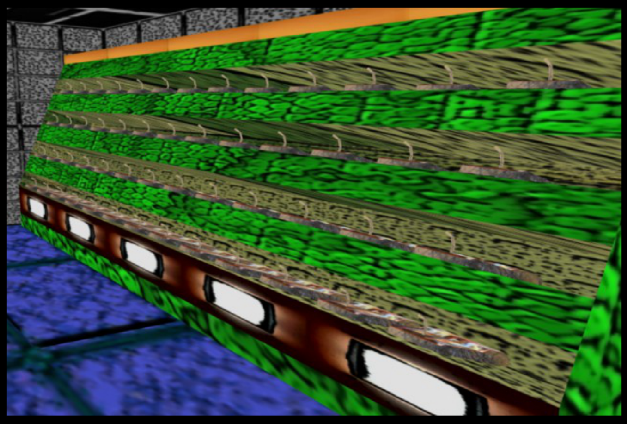

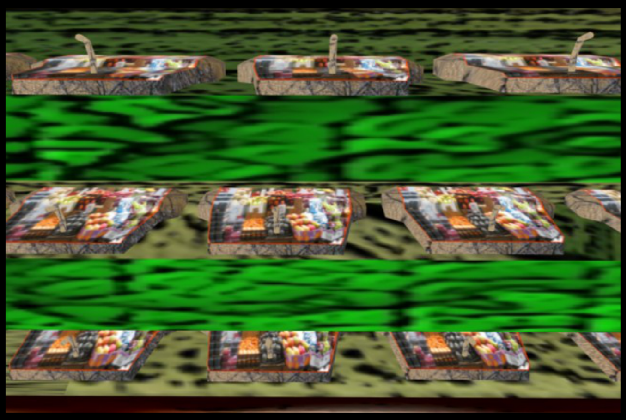

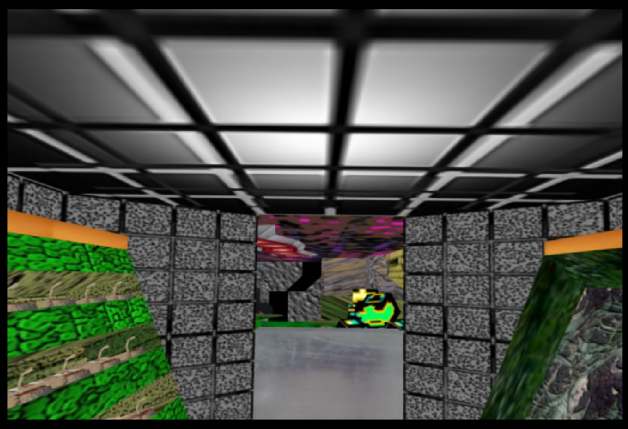

Okay we all know that we do this every month. I know we do it once a month and you also know we do it once a month. Nevertheless we still have to do it again as long as we want to stay employed. You soldiers are getting paid to be here no matter what the job turns out to be. So let's not make this difficult. Right. I have in my hand several blank pieces of paper as usual. Today, yet again is Feel Box Day. So I want you to write down all of your itsy-bitsy teenie-weenie feelings whatever comes into your minds.

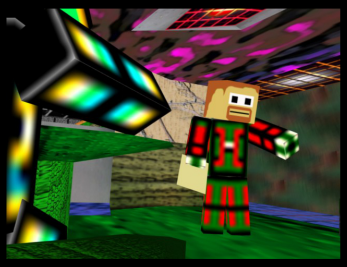

Let's not have what we had the last time we did this. No repeat of that old nonsense got it? The people who hired us want to know how we're getting along. They also want to know if we have any suggestions on how to make this a better living environment. So the Feel Good Box has now also become a suggestions box. Fill one side of these pages with your thoughts. You don't have to fill in the opposite side. If you need to write on the opposite side please feel free to write on that side. This will not be frowned upon. But understand you are not obligated to write on the second side okay? Yes Call-well?

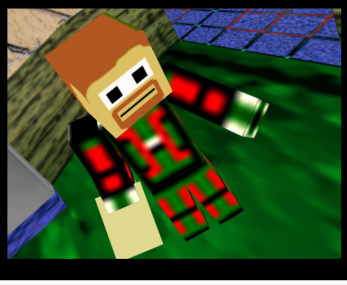

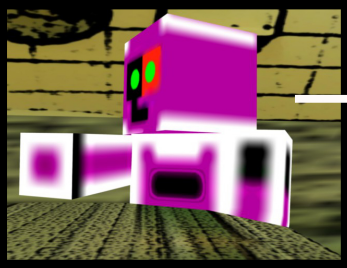

In how many different ways are you going to say the same thing over and over?

Listen they didn't hire me because I'm a great public speaker. They hired me because I'm satisfactory at communicating exactly what needs to be said even if I have to say it several times and in several different ways okay?

Did they also hire you to bore everyone to death?

All right enough of that.

Shall I write that down that you're like boring beyond belief?

Write whatever the hell you want. Just don't bug me anymore.

What's wrong with Bolson?

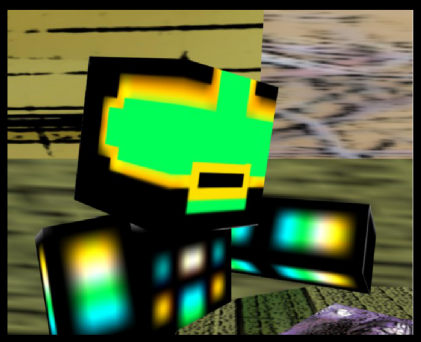

Bolson is busy, he's trying to finish a jigsaw puzzle.

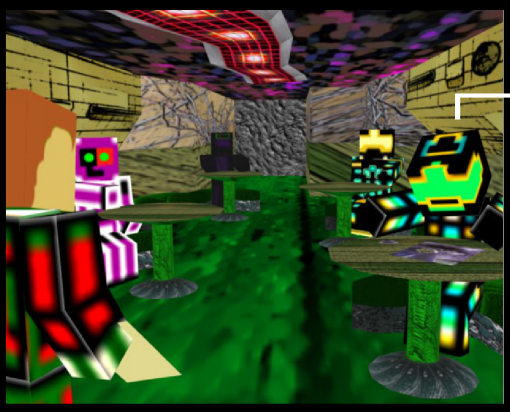

I have been watching this dunce for some time. He's been staring at that puzzle for way too long.

At least this dunce minds his own business.

He's becoming anti-social too.

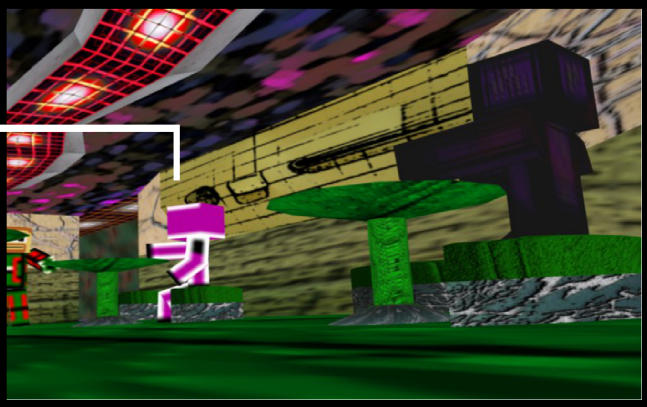

Yes what do you have to say, Blast?

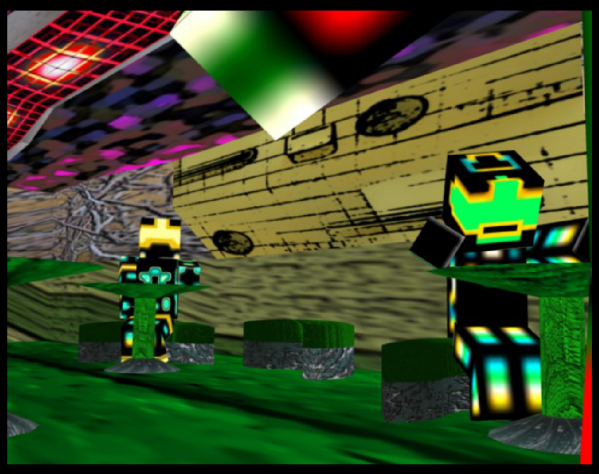

What's wrong with the kitchen help?

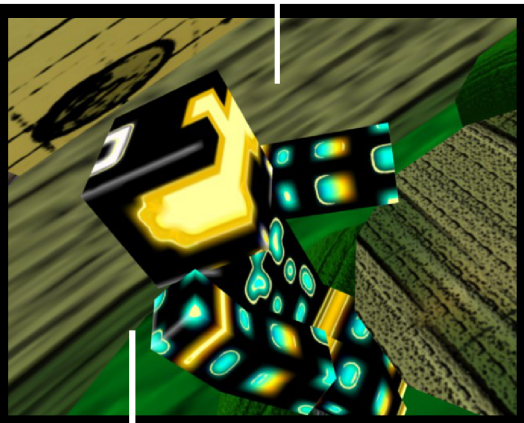

Wrong? What do you mean?

That damn robot hasn't moved an inch and I've had to climb over that locked service door several times to grab a meal.

The Kitchen Bot is broken?

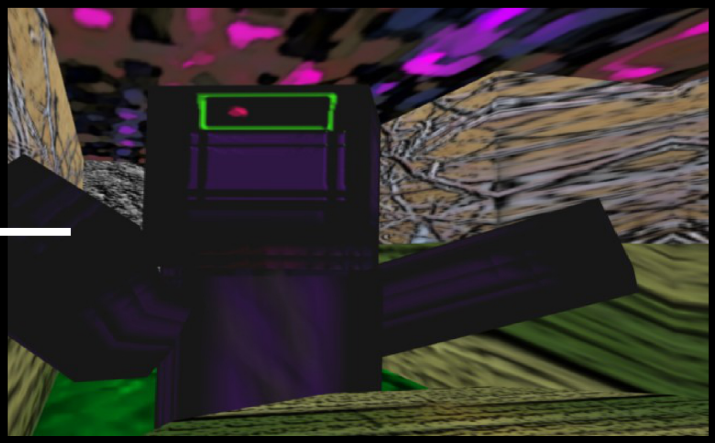

Yeah it's broken! Where the hell have you been?

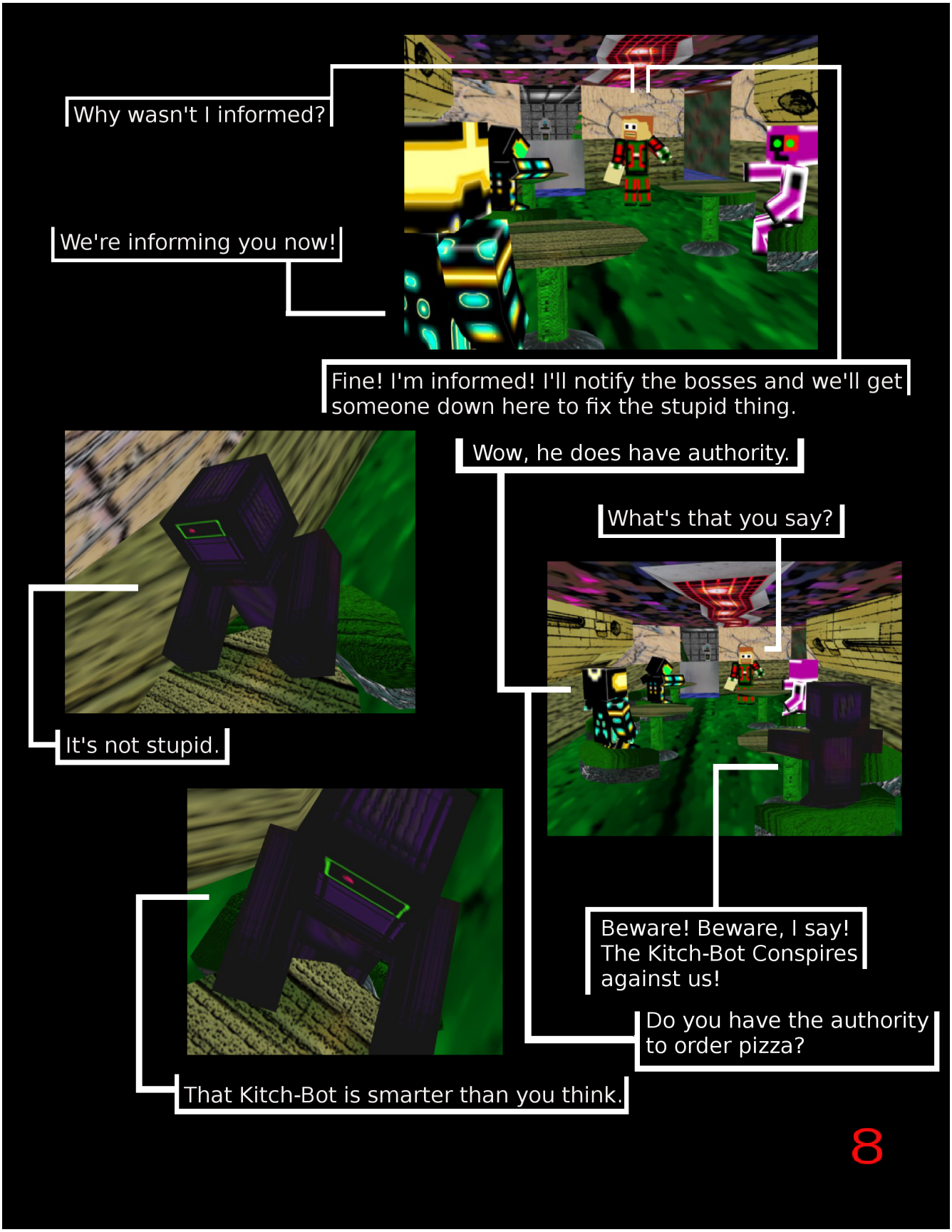
Why wasn't I informed?
We're informing you now!
Fine! I'm informed! I'll notify the bosses and we'll get someone down here to fix the stupid thing.
Wow, he does have authority.
What's that you say?
It's not stupid.
Beware! Beware, I say! The Kitch-Bot Conspires against us!
Do you have the authority to order pizza?
That Kitch-Bot is smarter than you think.
8

I don't give a damn if it can do algebra while standing on its head and juggling three basketballs. Let's move on shall we? Dammit I didn't think this was going to turn into a town meeting. I would have called the press.

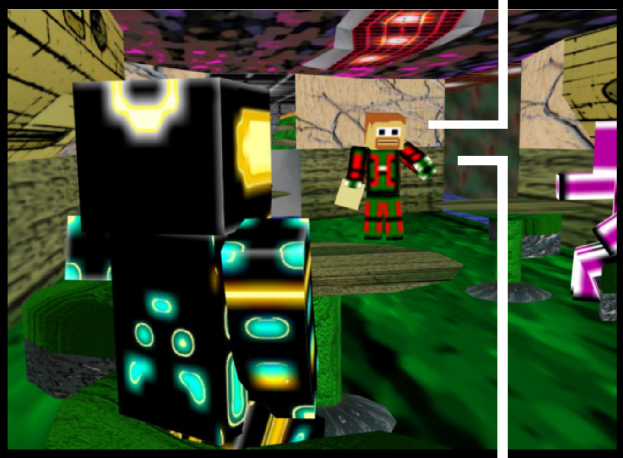

There's no need for sarcasm.

Holy smoke! You guys are driving me nuts.

All right. Bolson here's your blank.

Thank you very much.

Callwell. Your blank.

The toilet is acting up.

You could have easily sent me an email.

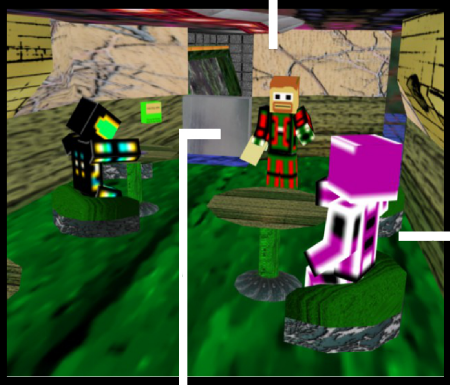

I suspect you're the type that ignores emails.

Now why the hell would I do that?

I have never seen you reading.

Hey, right, that's really suspicious.

What does that have to do with the price of compact make-up kits at leper colonies? Absolutely nothing!

Yeah, come to think of it, he doesn't strike me as a reader either. I've never seen him with a book in his hands. Man, do you even know how to read?

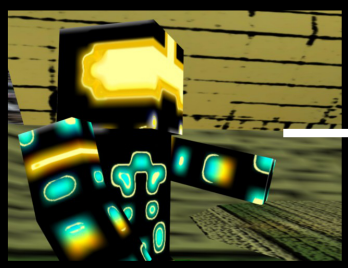

Exactly how does one get a job like this if he can't read?

Nepotism?

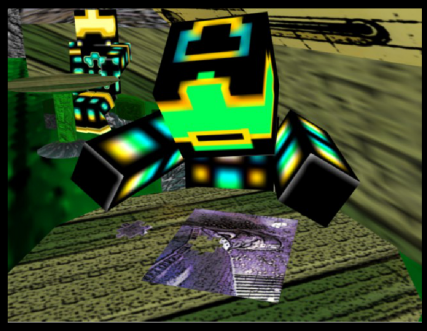

Nepo? -- what the -- shut the hell up! Blast, take this stupid blank!

FYI, inanimate objects are not referred to as stupid since they are not alive, nor are, in and of themselves, considered, not by anybody I know, as having any intelligence, unless one were to look at the item in question at a microscopic level, then you might have something to support your illegal theory.

Take this retarded piece of un-intelligent paper and write something intelligent on it. More intelligent than say a broom or a mop would.

Oh, ha, ha, ha! It's so funny I have to laugh!

Heh. The great communicator.

Rager. Your blank.

Why are you hitting the table? What's wrong with you?

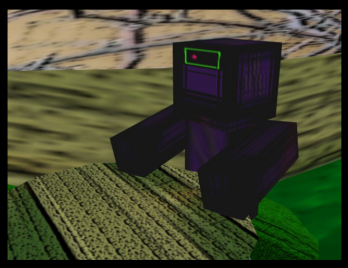

He was banging on the table before you came in! I'm gonna nail that son-of-ah-bitch to the ceiling and I'm gonna nail him up good so he cannot get down! Mark my words!

Rager, please stop doing that.

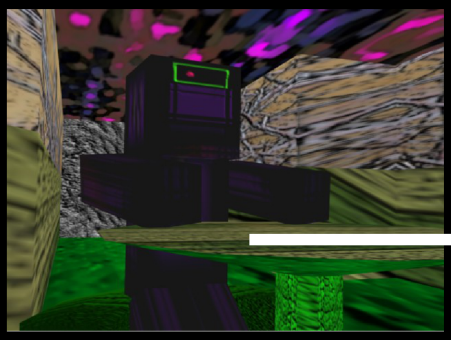

You have to ask nice.

I did ask you nicely. I have witnesses.

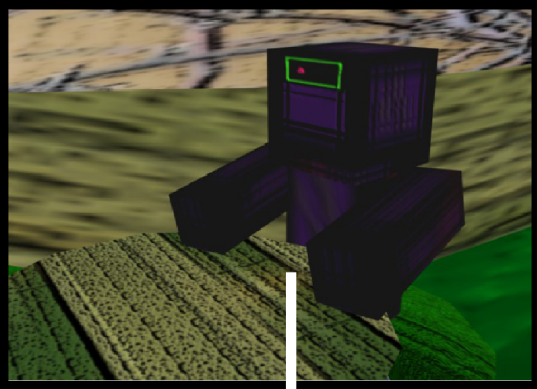

Nicer than that.

What a bunch of children.

I have better things to do than this. You guys know what you have to do.

What is it you do when you go behind those doors, Rikers?

That is classified.

You know what we're here for, what we are supposed to do. Tell me before I am a hundred years old.

You know I cannot tell you anything about my job. You also know I can't tell you what things you're here to do until they say so.

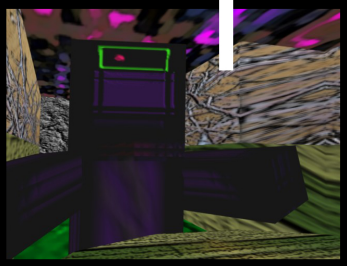

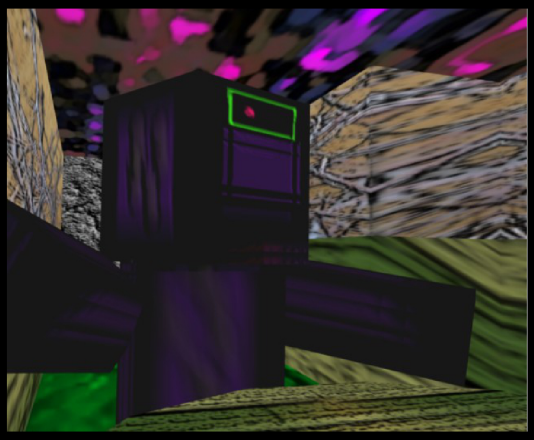

Hey, come on, do you want to go to your grave and all anyone knows about you is that you are boring!

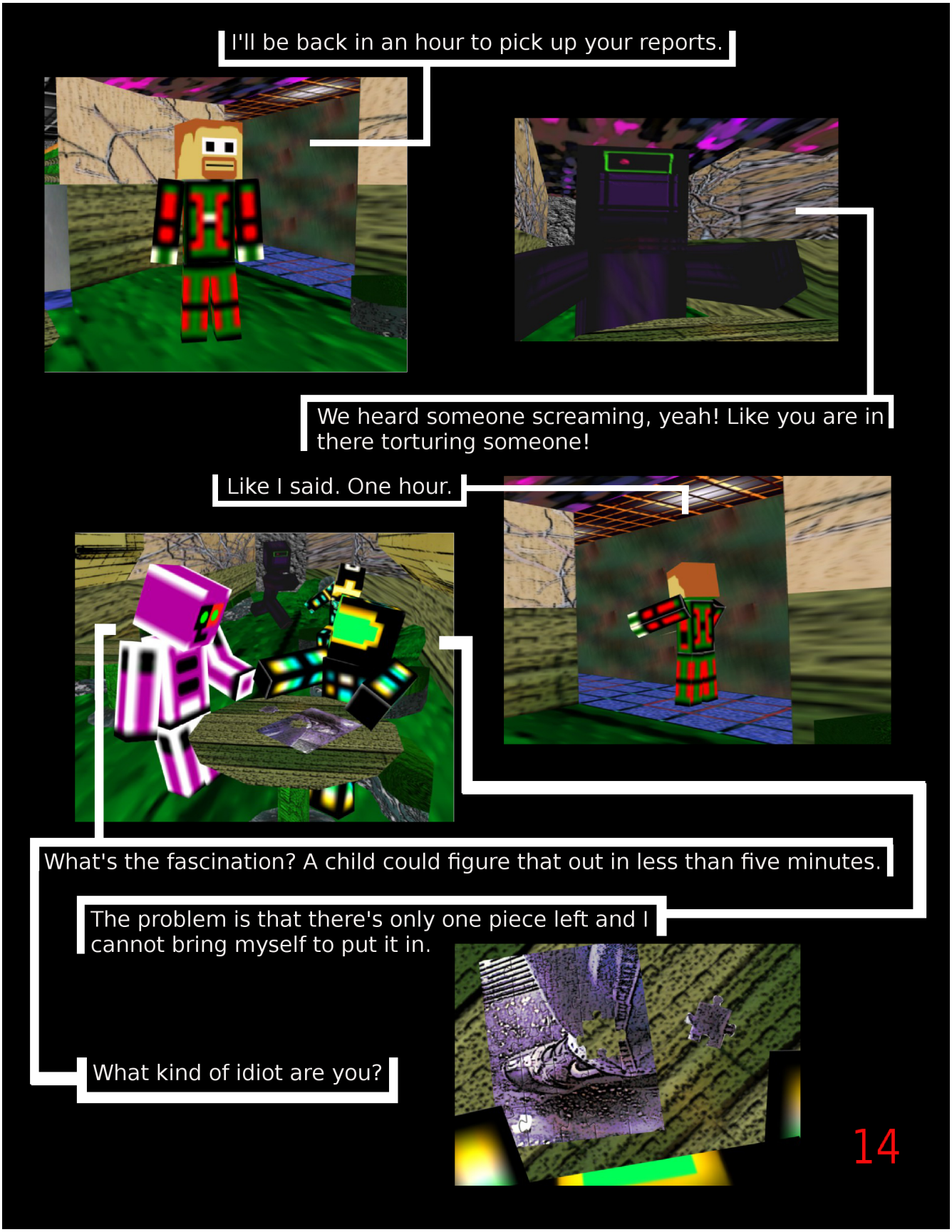
I'll be back in an hour to pick up your reports.
We heard someone screaming, yeah! Like you are in there torturing someone!
Like I said. One hour.
What's the fascination? A child could figure that out in less than five minutes.
The problem is that there's only one piece left and I cannot bring myself to put it in.
What kind of idiot are you?

I'm thinking of scrambling it up again so I can start the puzzle over.

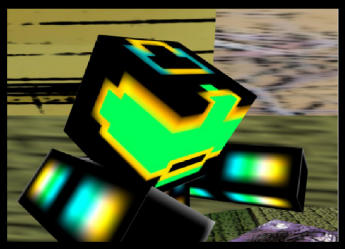

Hey, hey, Blast. Guess what I am!

It's a no-brainer there are only what thirty pieces in the entire puzzle!

Kiss my metal ass.

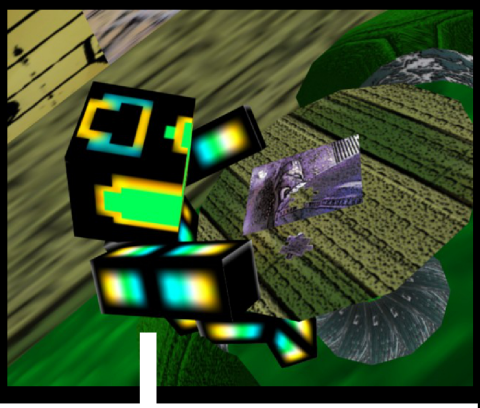

Mooo! I'm a flying cow!

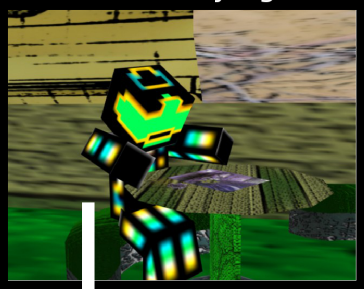

You don't understand it's the only puzzle we have! If I finish it the mystery is over! And I've got nothing! Nothing!

Nothing.

Drink yourself into a cemetery!

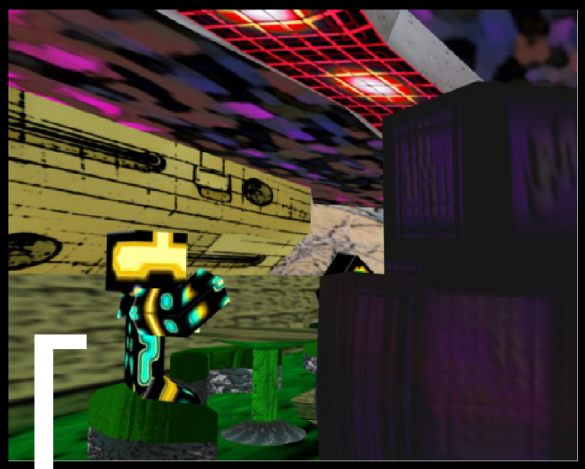

That does it, Rager! You are deceased!

You're driving me crazy you inhuman gerbil!
You snow-sliding, tree-climbing, tom-boy days-over, bitch!
16
La-la-la-la-la-la!
Hey, everyone, look, Bolson's in love with me! I'll slap you silly! I have no maternal instincts, you seven-year-old wannabe!
La-la-la-la-la!
What the heck is going on?

Okay you know what? We can do this another day!
THE FEEL BOX
You've Got To Feel Good To Feel Better
You've Got To Feel Good To Feel Better
17
Good thing you're all wearing those protective suits, otherwise it would be hospital emergency rooms for all of you!
The End

Welcome to the first installment of "The Illogical Cafe of Thunderous Chaos".

I hope there will be other episodes. It's a good thing I found some closure for the Whizperz Saga, otherwise I could not have been able to move on to this project.

It is much easier dealing with Minecraft Rigs in Blender v249b. The difference is like night and day compared to working with the Soldier Rigs from the Blender Game-Kit CD.

Unless otherwise stated, all textures and models are of my own creation and design. If you want to play around in such a world, look into Mojang_DB's Minecraft models.

You will notice there is some difference between the original textures and my own. What I did was create original designs using SkinEdit, resized to 512x1024.

Below the neck the resolutiion will be blurry, this adds a softness to the lower body, since the MC models are square and flat. The head was redone at a higher resolution.

I experimented with bump-mapping the MC models, but I did not like the results. The same went with bumo-mapping the sets. I will have to pick and choose carefully. I think ships are better-looking bumped in Blender.

As for future episodes, we'lll see. I have new sets, and some ideas standing by. And believe me when I say this is a faster and less troublesome process. Special thanks to The Blender Foundation. They have nothing to do with this project so don't bother them with any questions.

N.Torres, July 2015.

"Tame that madman? You should be the one brave enough to grab that animal by the ears. Your idea! Wonderful! I have found the perfect job for you!"

-- Cousin of Shakespeare